

CITY OF CLOVIS



RFQ 18-1004-01
GROUNDWATER BANKING/PLAYA RESTORATION
DUE DATE:
NOVEMBER 19, 2018
2:00 P.M. MST

IMPORTANT
PROPOSAL MUST BE SUBMITTED IN A SEALED ENVELOPE WITH THE RFQ
NUMBER AND
DEADLINE DATE CLEARLY INDICATED ON THE BOTTOM LEFT
HAND SIDE OF THE ENVELOPE.

COMMODITY CODE 92695

CITY OF CLOVIS

RFQ 18-1004-01

GROUNDWATER BANKING/PLAYA RESTORATION

GENERAL DISCUSSION

The City of Clovis is requesting proposals to qualify firms or individuals to participate in the RFP process for the Groundwater Banking/Playa Restoration project. One (1) original of the proposal in a sealed envelope shall be submitted no later than Monday, November 19, 2018 at 2:00 p.m. local time at the Office of the Chief Procurement Officer located at 321 Connelly, P.O. Box 760, Clovis, New Mexico 88101.

Label the lower left corner of the proposal with the following information:

1. RFQ Number (RFP-18-1004-01)
2. Date Due
3. RFQ Title
4. Firm or Individual Name

Criteria – Request for Qualifiers

Please provide a legal description and the total number of water rights acres in your proposed project area that you are willing to consider taking out of irrigated production and conveying to the City of Clovis.

Point Distribution:

5 Points (3 – 480 ac-ft)

10 Points (481 – 960 ac-ft)

15 Points (961 – 1440 ac-ft)

20 Points (1441 – 1920 ac-ft)

25 Points (> 1921 ac-ft)

Please indicate your saturated water thickness for each well included in your area. Provide evidence of how the static water level measurement for each well was derived.

Well #1_____	Well #4_____	Well #7_____	Well #10_____
Well #2_____	Well #5_____	Well #8_____	Well #11_____
Well #3_____	Well #6_____	Well #9_____	Well #12_____

Point Distribution (per well):

5 Points (10 – 30 ft)

10 Points (31 – 50 ft)

15 Points (51 – 70 ft)

20 Points (> 71 ft)

What is the exact number of existing active (currently in use) agricultural irrigation wells located on your proposed area? #_____

Point Distribution:

0 Points (0 wells)

5 Points (1 – 5 wells)

10 Points (6 - 10 wells)

15 Points (> 10 wells)

What is the GPS location of each well? (Information Only)

Well #1 Lat: Long:	Well #4 Lat: Long:	Well #7 Lat: Long:	Well #10 Lat: Long:
Well #2 Lat: Long:	Well #5 Lat: Long:	Well #8 Lat: Long:	Well #11 Lat: Long:
Well #3 Lat: Long:	Well #6 Lat: Long:	Well #9 Lat: Long:	Well #12 Lat: Long:

What is the horsepower (HP) of your existing well pumps for each well? (Information Only)

Well #1_____	Well #4_____	Well #7_____	Well #10_____
Well #2_____	Well #5_____	Well #8_____	Well #11_____
Well #3_____	Well #6_____	Well #9_____	Well #12_____

Do you have a well log? (Information Only)

YES NO OSE File No. _____

If you answered "yes," please indicate for how many wells a well log exists.
of wells _____

How far are your wells located from the proposed Eastern New Mexico Rural Water System (ENMRWS) as indicated on the map?

Well #1 _____	Well #4 _____	Well #7 _____	Well #10 _____
Well #2 _____	Well #5 _____	Well #8 _____	Well #11 _____
Well #3 _____	Well #6 _____	Well #9 _____	Well #12 _____

Point Distribution (per well):

- 0 Points (> 15 miles)
- 5 Points (11 - 15 miles)
- 15 Points (6 - 10 miles)
- 25 Points (0 - 5 miles)

How far are your wells located from any existing EPCOR water lines as indicated on the map?

Well #1 _____	Well #4 _____	Well #7 _____	Well #10 _____
Well #2 _____	Well #5 _____	Well #8 _____	Well #11 _____
Well #3 _____	Well #6 _____	Well #9 _____	Well #12 _____

Point Distribution (per well):

- 0 Points (> 15 miles)
- 5 Points (11 - 15 miles)
- 15 Points (6 - 10 miles)
- 25 Points (0 - 5 miles)

Would you consider a conservation easement in the proposed area?

YES NO

Point Distribution:

- 0 Points (No)
- 10 Points (Yes)

Do you have playas in your proposed areas?

YES NO

If you have playas in your proposed area, how many do you have?

Point Distribution:

0 Points (0 playas)

1 Points (1 – 2 playas)

2 Points (3 – 4 playas)

3 Points (4 – 5 playas)

4 Points (> 5 playas)

If you have playas in your proposed area, will you commit to participating in a playa restoration and conservation program?

YES NO Not applicable

Point Distribution:

0 Points (No)

10 Points (Yes)

Are you participating in a CRP or other conservation program in the proposed area?

YES NO

If you answered "yes," please identify the conservation program you are participating in.

Point Distribution:

0 Points (Yes)

5 Points (No)

Are you willing to participate in a NRCS EQIP (Environmental Quality Incentives Program) program in the proposed area?

To learn more about EQIP visit:

<https://www.nrcs.usda.gov/wps/portal/nrcs/main/national/programs/financial/eqip/>

YES NO

Point Distribution:

0 Points (No)

10 Points (Yes)

Are you willing to participate in a NRCS CSP (Conservation Stewardship Program) program in the proposed area?

To learn more about CSP visit:

<https://www.nrcs.usda.gov/wps/portal/nrcs/main/national/programs/financial/csp/>

YES NO

Point Distribution:

0 Points (No)

10 Points (Yes)

Are you willing to participate in a NRCS ACEP (Agricultural Conservation Easement Program) program in the proposed area?

To learn more about ACEP visit:

<https://www.nrcs.usda.gov/wps/portal/nrcs/main/national/programs/easements/acep/>

YES NO

Point Distribution:

0 Points (No)

10 Points (Yes)

Are you willing to participate in a NRCS RCPP (Regional Conservation Partnership Program) program in the proposed area?

To learn more about RCPP visit:

<https://www.nrcs.usda.gov/wps/portal/nrcs/main/national/programs/farmbill/rcpp/>

YES NO

Point Distribution:

0 Points (No)

10 Points (Yes)

Are you willing to participate in a NMDGF Pittman Robertson program in the proposed area?

YES NO

Point Distribution:

0 Points (No)

10 Points (Yes)

Are you willing to participate in a DOD REPI (Readiness and Environmental Protection Integration Program) program in the proposed area?

To learn more about REPI visit: <http://www.repi.mil/>

YES NO

Point Distribution:
0 Points (No)
10 Points (Yes)

Are any existing wells metered in the proposed area?

YES NO

Point Distribution:
0 Points (No)
5 Points (Yes)

If you answered "yes," how many metered wells do you have? #_____

If you answered "yes," how many GPM is each well pumping?

Well #1_____	Well #4_____	Well #7_____	Well #10_____
Well #2_____	Well #5_____	Well #8_____	Well #11_____
Well #3_____	Well #6_____	Well #9_____	Well #12_____

Point Distribution (per well):
5 Points (0 - 50 gpm)
10 Points (51 - 100 gpm)
15 Points (101 - 150 gpm)
20 Points (151 - 200 gpm)
25 Points (> 200 gpm)

If your wells supply an irrigation sprinkler, how many wells supply the sprinkler?

Sprinkler #1_____	Sprinkler #4_____	Sprinkler #7_____	Sprinkler #10_____
Sprinkler #2_____	Sprinkler #5_____	Sprinkler #8_____	Sprinkler #11_____
Sprinkler #3_____	Sprinkler #6_____	Sprinkler #9_____	Sprinkler #12_____

Point Distribution (per sprinkler):
2 Points (> 5 wells)
4 Points (4 - 5 wells)
6 Points (2 - 3 wells)
8 Points (1 well)

EPCOR Water System

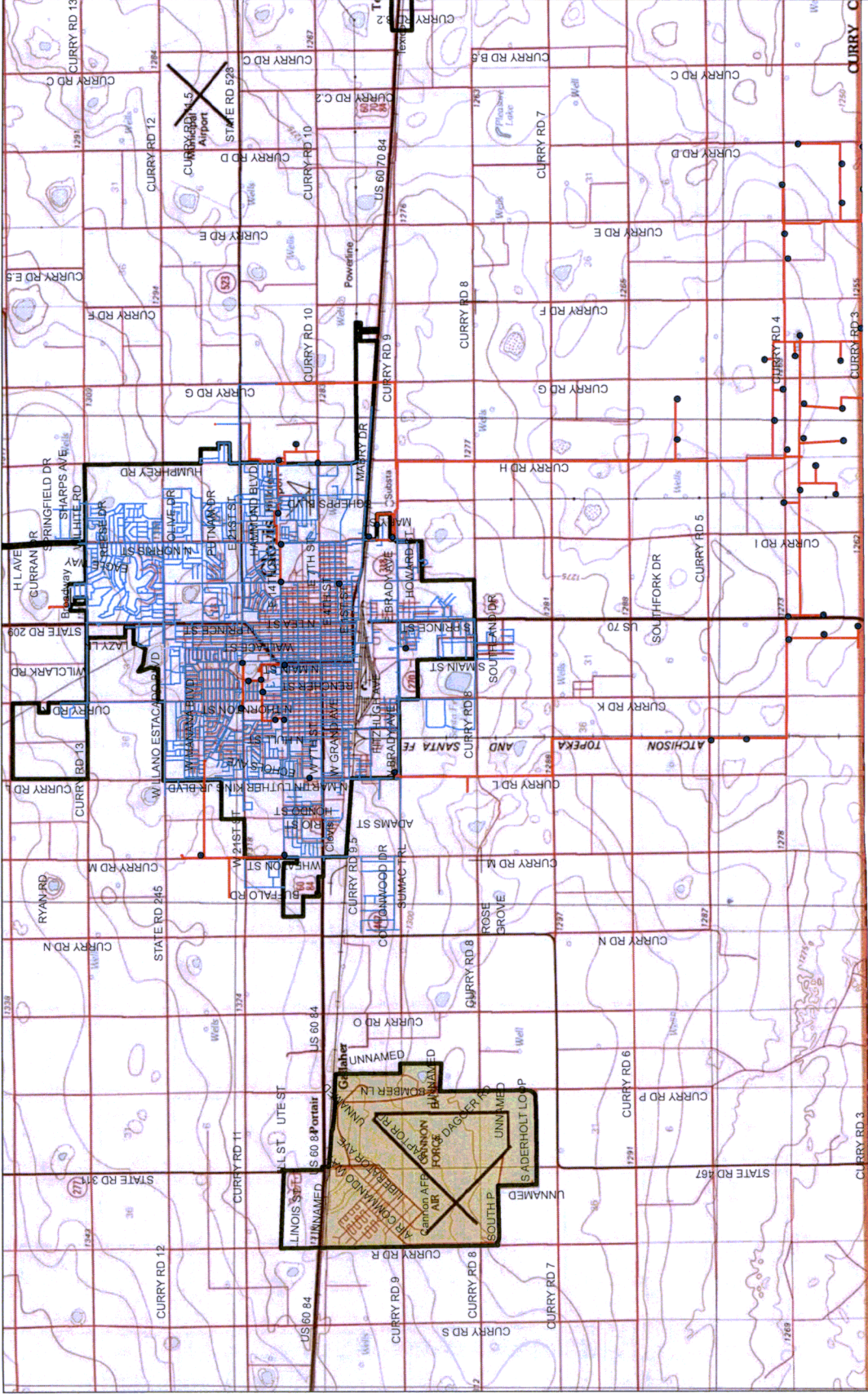

• Well

EPCOR Water Mains

- Distribution, Active
- Distribution, Pending
- Plant, Active
- Transmission, Active

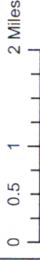
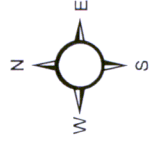

Eastern New Mexico Rural Water System

